

15628 Recorded Oct. 16, 2:40pm 2001
 Attest Stacy Luikmil Deputy Register

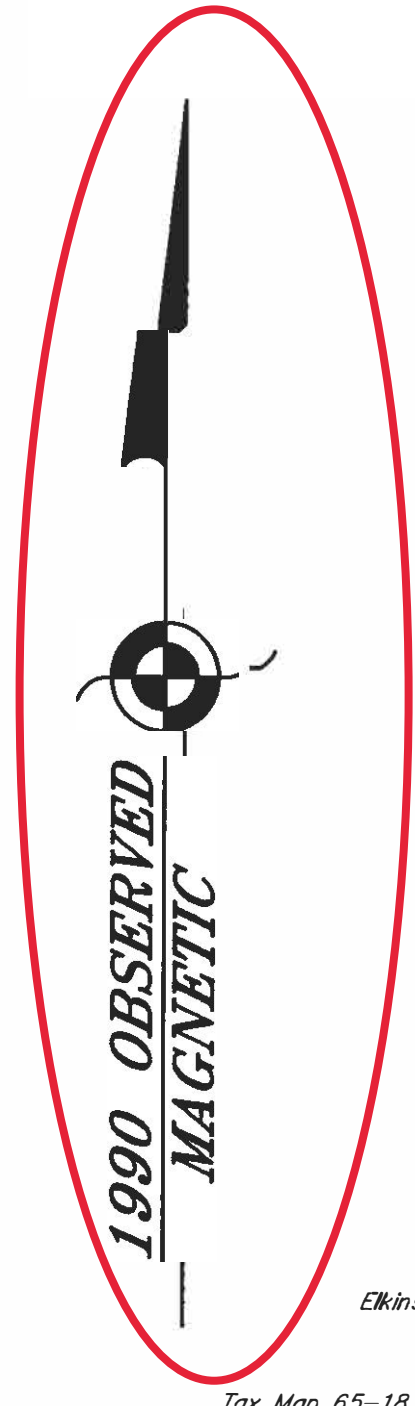

North Arrow

Compass Bearing and Distance

KEY Key	
	Stonewall
	Iron Pipe (found)-or as noted
	Granite Bound (found)-or as noted
	3/4" Iron Rod (found)-or as noted
	Drill Hole (found)-or as noted
	Utility Pole
	Edge Road/ Drive
	Survey Control Point

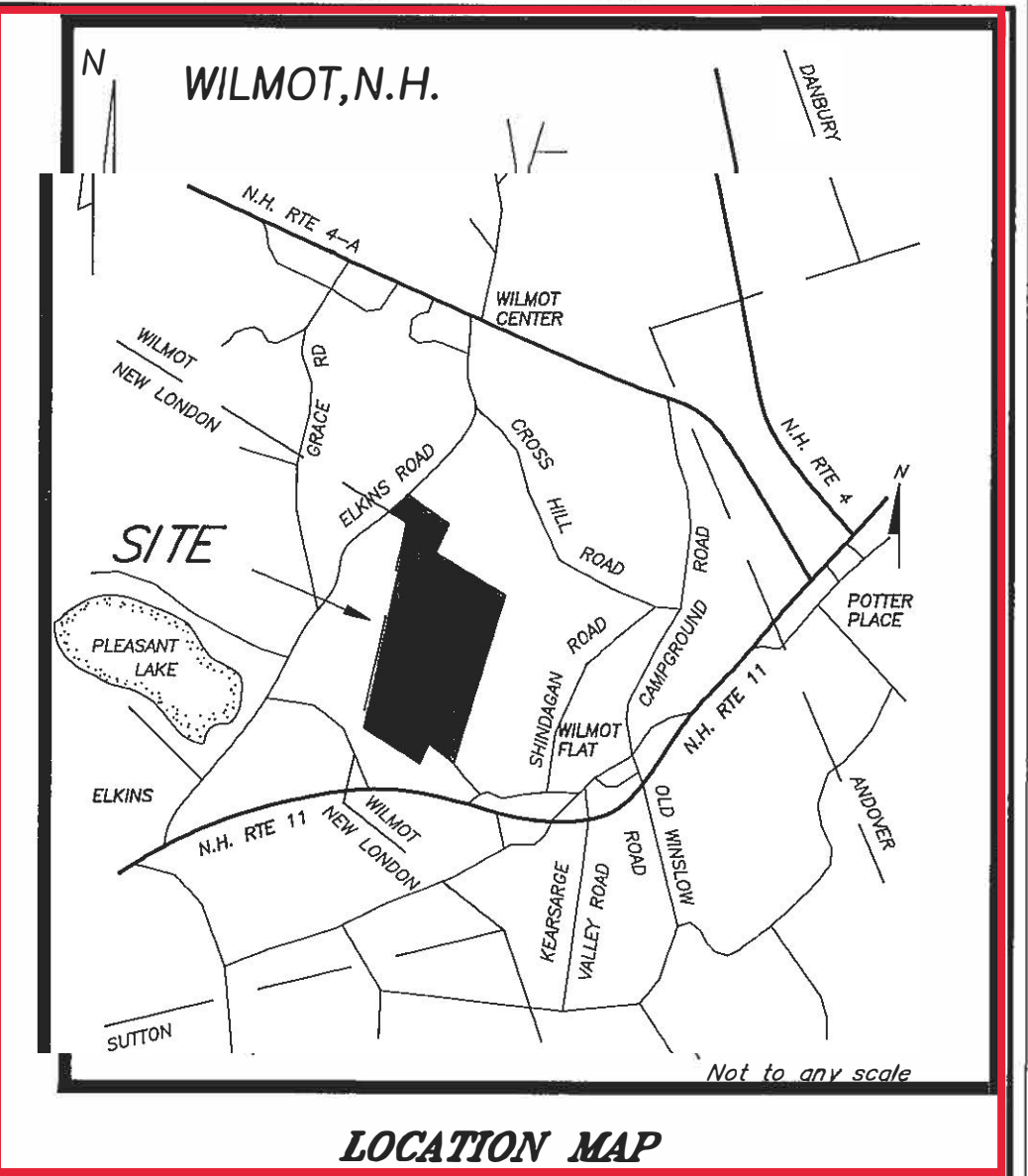

Inset

NOTES

1. This plan is the result of a Leitz Set 4 total station survey, 1989 - 1996, having a control traverse relative error of closure greater than 1:10,000 (NH Standards- Category 1, Condition 2.)
2. Deed reference to parcel is M.C.R. Book 2063 Page 1805.
3. This property is located in Zoning District A, Residential.

REFERENCE PLANS

1. M.C.R. Plan # 13647, Titled "PLAN OF SUBDIVISION, HALL FARM PROPERTIES INC." by this office.

N.H. Water Supply & Pollution Control
 Subdivision Approval # N/A
 State Dredge and Fill Permit # N/A
 N.H. Dept. of Transportation Permit # N/A
 Date Application Filed: 9/28/01
 Hearing Date: 10/15/01
 Approval Date: 10/15/01

APPROVED BY THE WILMOT, N.H. PLANNING BOARD

Borris Orlino, Chairman
Donald P. Munn, Bd. Secretary

ANNEXATION PLAN

PROPERTY OF
MATARAZZO REVOCABLE TRUST
 c/o **PATRICIA MATARAZZO**
 P.O. Box 116, Wilmot Flat, N.H. 03287

LOCATED IN
WILMOT, N.H.

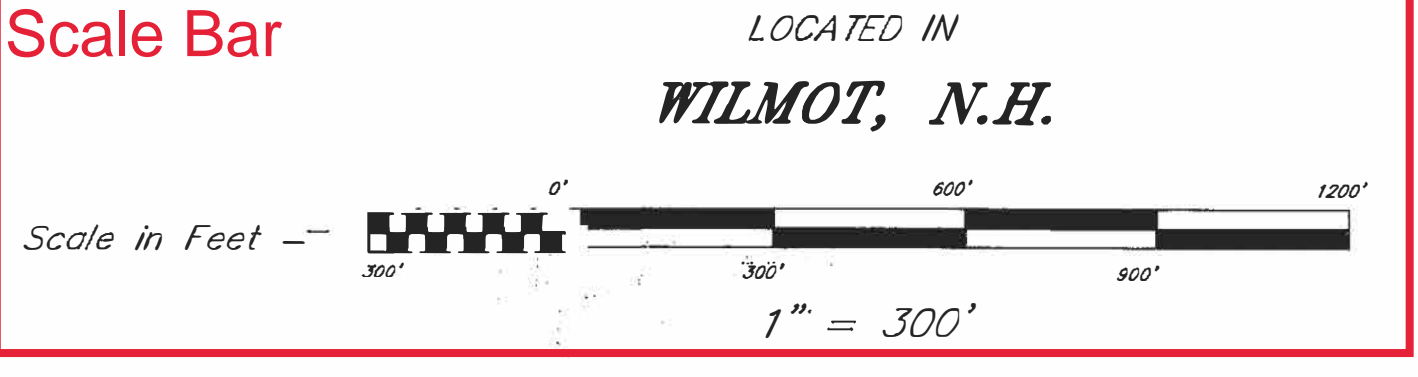

OCTOBER 15, 2001

PREPARED BY PIERRE J. BEDARD, and ASSOCIATES, P.C. BOX 81 HCR 66, RTE 4-A, WILMOT, N.H. 03287.
 LAND SURVEYING, SEWAGE DISPOSAL DESIGN, and NATURAL RESOURCE CONSULTANTS.

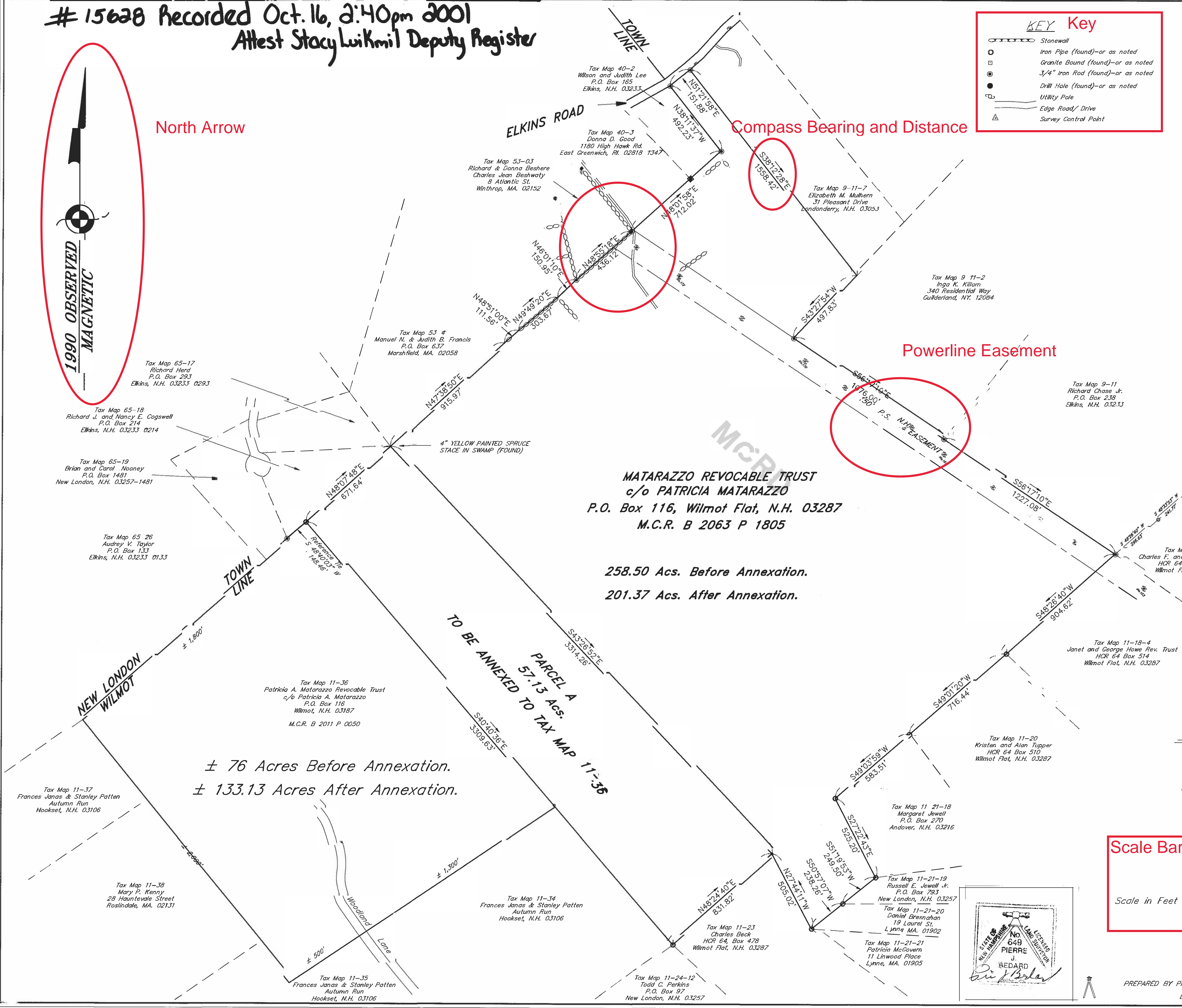

MATARAZZO REVOCABLE TRUST
 c/o **PATRICIA MATARAZZO**
 P.O. Box 116, Wilmot Flat, N.H. 03287
 M.C.R. B 2063 P 1805

258.50 Acs. Before Annexation.
 201.37 Acs. After Annexation.

± 76 Acres Before Annexation.
 ± 133.13 Acres After Annexation.

TO BE ANNEXED TO TAX MAP 11-38
 PARCEL A
 57.13 Acs.

